

Lovingly inscribed to
Miss Lizzie Caragher.
St. Louis Mo.

Bertha

VILLAGE CHIMES

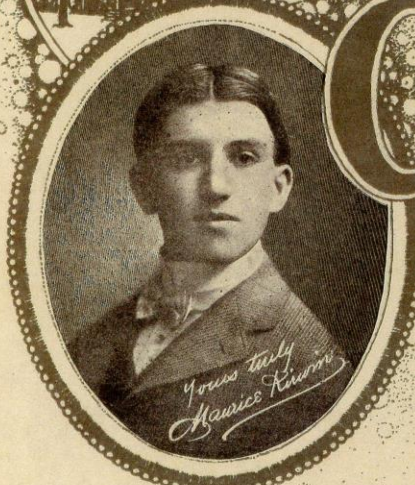

*Yours truly
Maurice Kirwin*

CAPRICE
DE SALON

COMPOSED BY

MAURICE KIRWIN

AUTHOR OF

LOVES PLEADING & LIGHT OF HOPE WALTZES

Publishers: Stark Music Co. St. Louis Mo.

VILLAGE CHIMES.

CAPRICE DE SALON.

By MAURICE KIRWIN.

INTRODUCTION.

f scherzando. *cresc. -*

Red. * Red. * Red. *

TEMPO DI POLKA.

f scherzando.

Red. * Red. * Red. * Red. *

Red. * Red. * Red. * Red. *

Red. * Red. * Red. * Red. *

Village Chimes. 5.