

CUTTIN' MONKEY SHINES.

WING DANCE, CAKE WALK OR TWO-STEP.

By carefully noting expression marks this can be made very characteristic.

Composed by ROY STOUGHTON.

PIANO.

Copyright 1909 by M. Stern & Sons Co.

English Copyright secured.

The sweetest Coon love song is "MANDY" by J. B. Mullen. 50cts.

Cuttin' Monkey Nieces 3.
"A DARKTOWN LULLABY" is a quaint plantation Cradle Song. Mullen. 50cts.

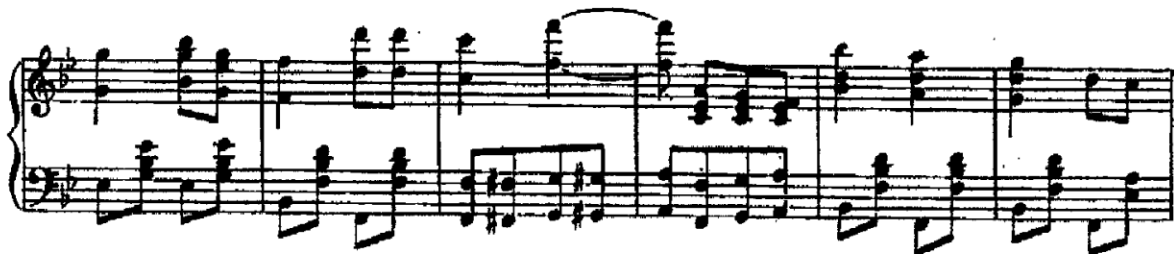

Calliope Monkey Shines 3.
"CAPTAIN CASEY OF THE 2nd TENNESSEE" is a song with dashing Military swing, by Mullen. 50c.