RESPECTFULLY INSCRIBED
TO
GEN. LEW WALLACE,
Author of "BEN HUR."

PLAYED BY SOUSA'S BAND.

Chariot Race
OR BEN HUR
March.

BY E. T. PAULL.

SONG. 5

PUBLISHED BY E. T. PAULL MUSIC Co. 243 WEST 42nd ST.

PHILADELPHIA, PA. JOS. MORRIS CO.
SPRINGFIELD. MASS. A. H. GOETTING.
NEW YORK NEW YORK MUSIC SUPPLY CO.
NEW YORK
NEW YORK CROWN MUSIC CO.
NEW YORK ENTERPRISE MUSIC CO.
LONDON, ENG. B. FELDMAN.
NEW YORK. PLAZA MUSIC CO.
CHICAGO, ILL. F. J. A. FORSTER CO.
TORONTO, CANADA. W. R. DRAPER.
J. A. ALBERT & SON, SYDNEY, AUSTRALIA.

5 PIANO SOLO
10 FOUR HAND
5 SIMPLIFIED

Copyright MDCCCXCIV. By E. T. PAULL.
COPYRIGHT FOR ALL COUNTRIES.

LITH. BY A. HOEN & CO. RICHMOND, VA

BEN HUR CHARIOT RACE MARCH.

"On Atair! On Rigel! What, Antares! dost thou
*linger now? Good horse—Oho, Aldebaran! * * **
'Tis done! 'Tis done! Ha, Ha! We have overthrown
*the proud. * * * * ours the glory! Ha, Ha!*
The work is done Soho! Rest!"

BEN HUR.

E.T. PAULL.

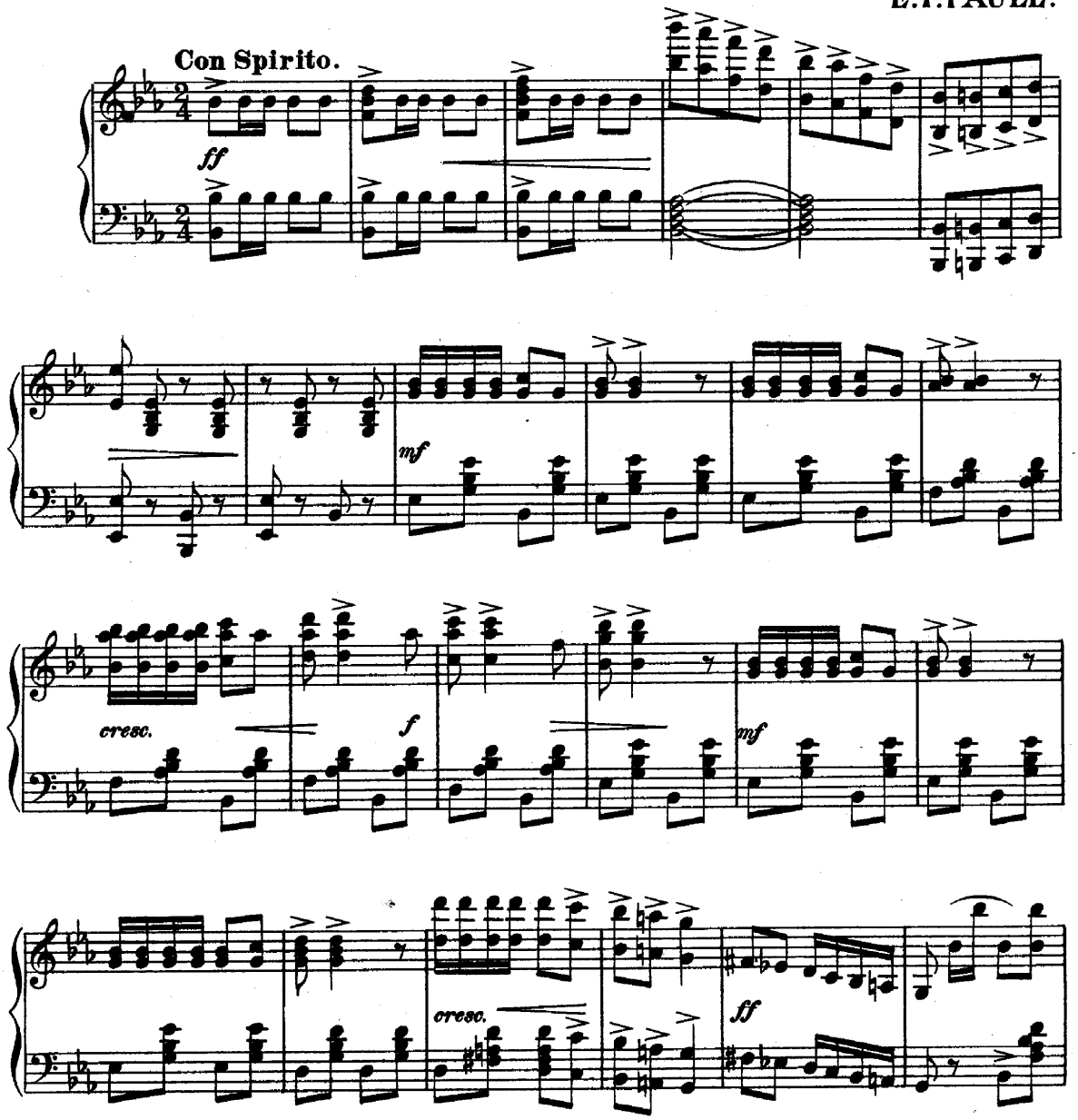

Copyrighted 1894 by E T Paull.

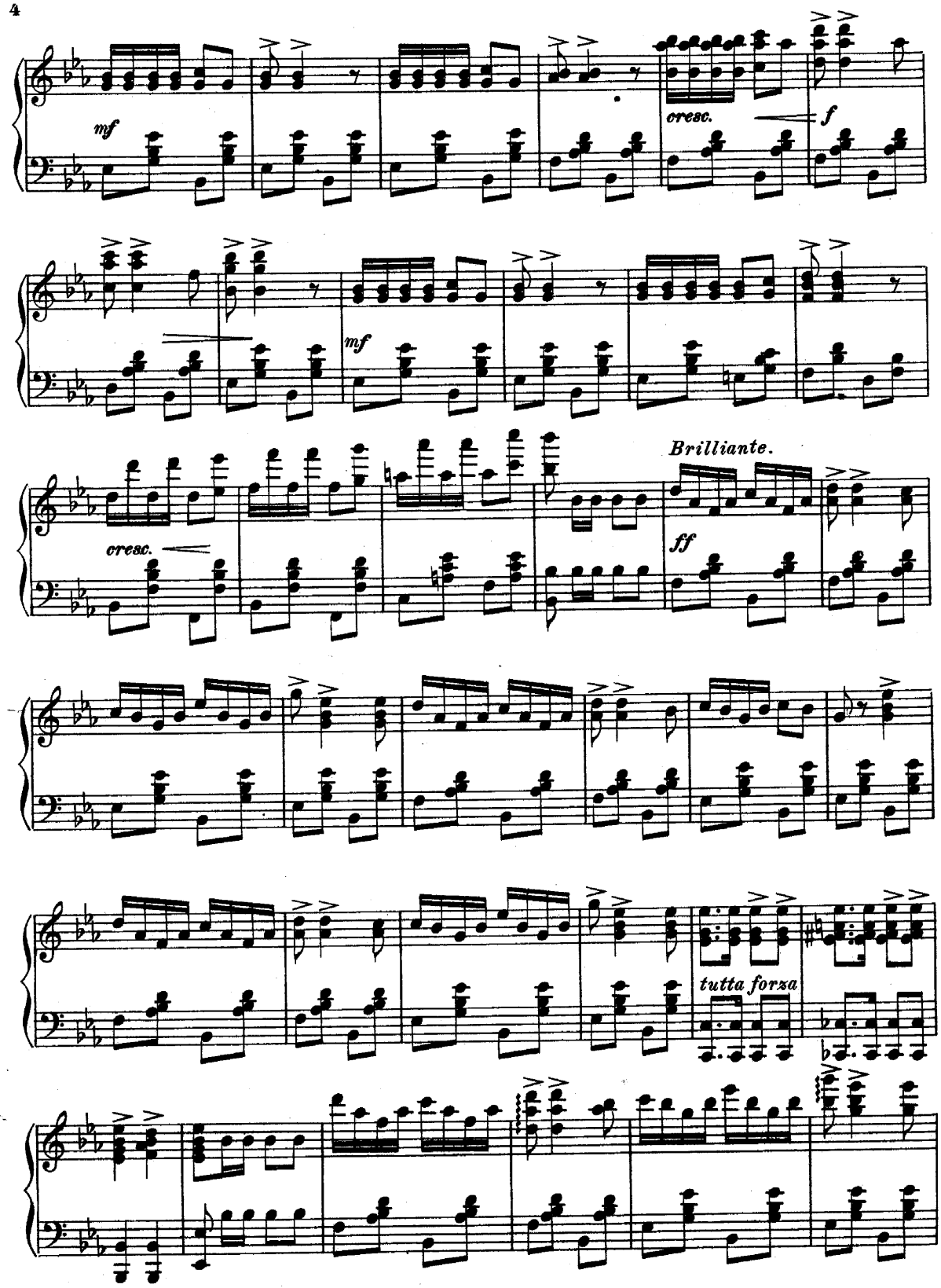
mf
cresc.
f
mf
cresc.
Brilliante.
ff
tutta forza

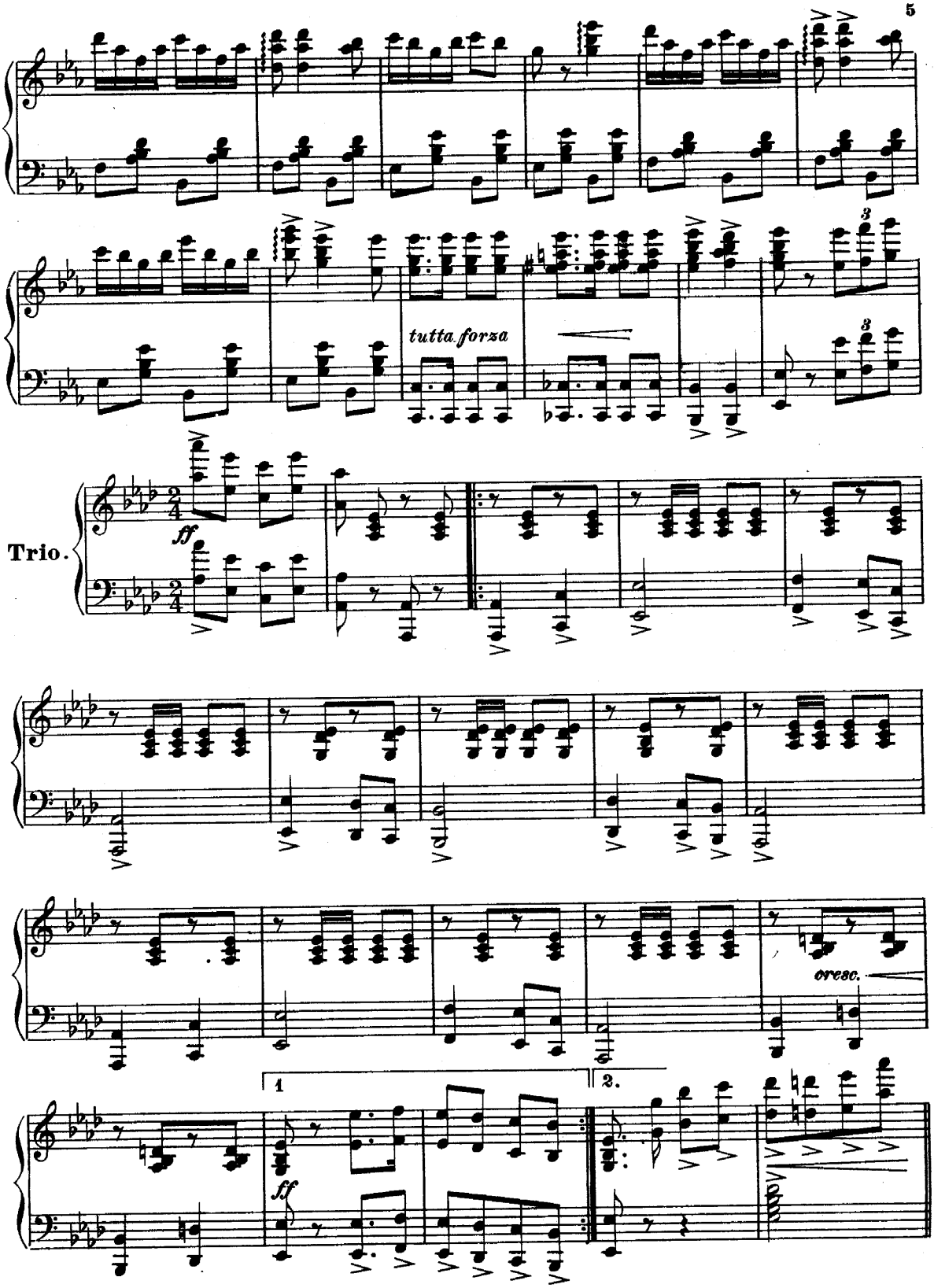
tutta forza
Trio.
ff
cresc.
1
2.
ff

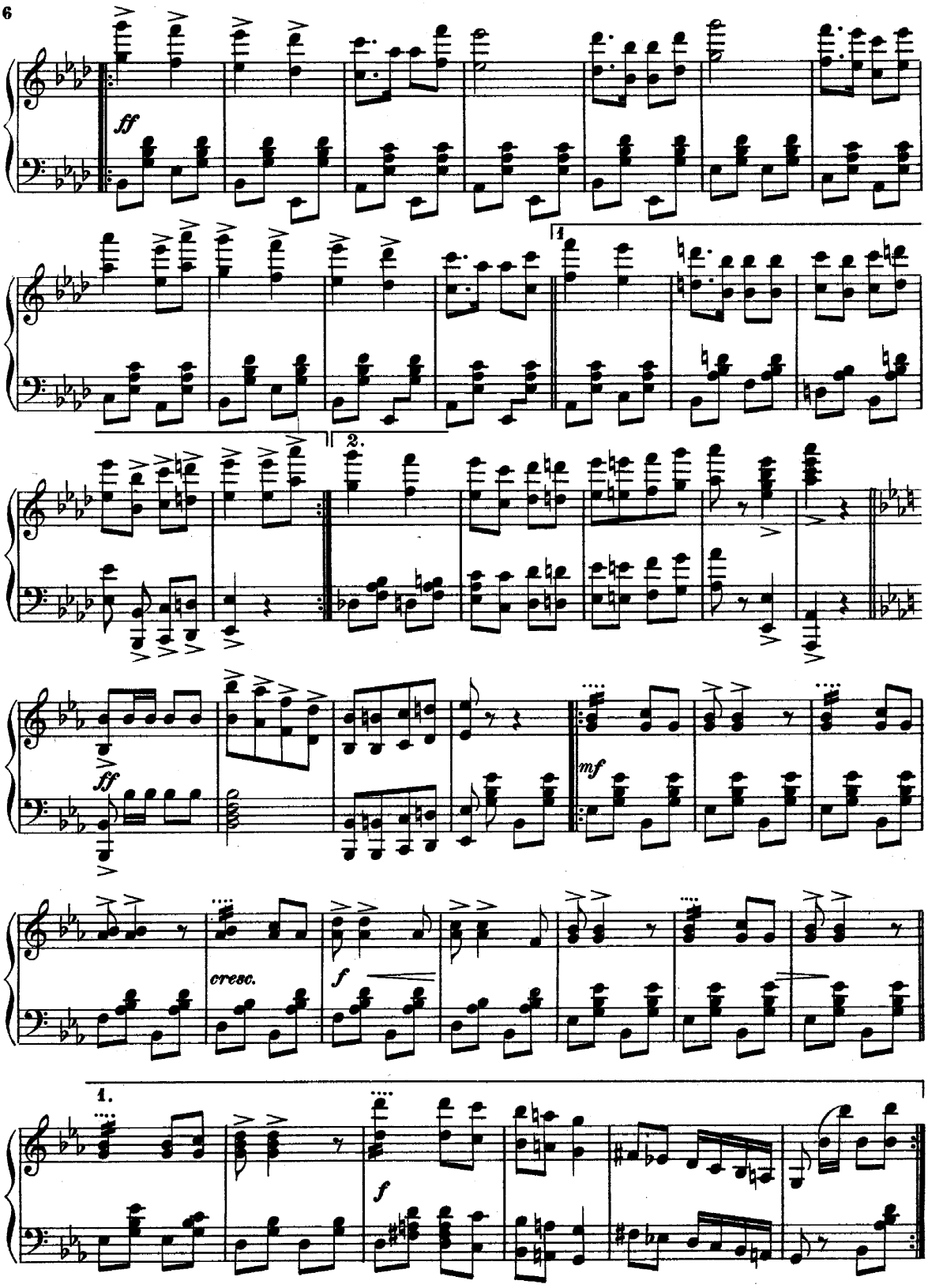
ff
1
2.
ff
mf
cresc.
f
1.
f

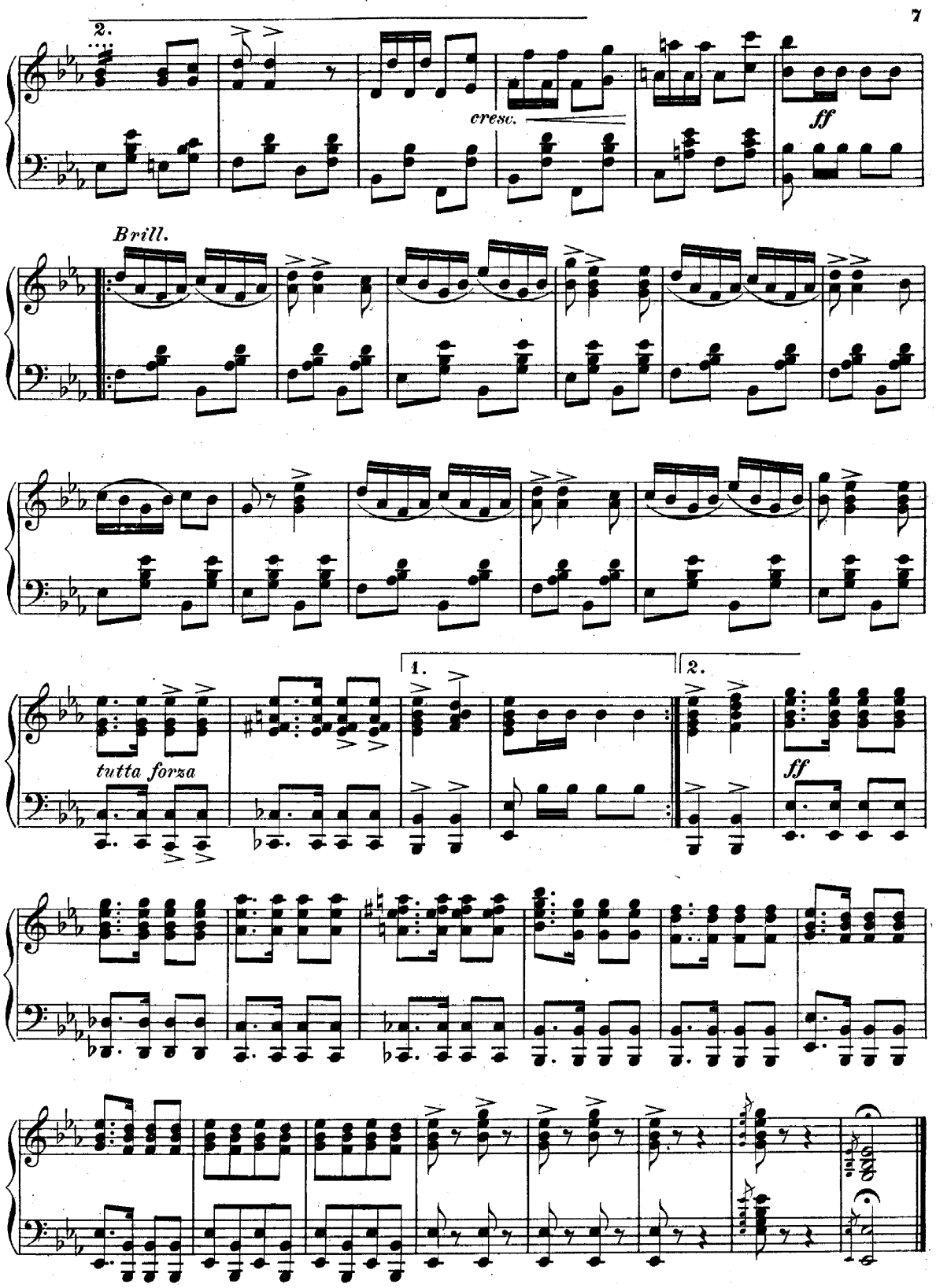
2.
cresc.
ff
Brill.
tutta forza
1.
2.
ff