EVER THINE

Valse Hesitation

by

HARRY P. GUY

CLEVELAND MUSIC CO.

5

JEROME H. REMICK & CO. NEW YORK DETROIT

EVER THINE

Valse Hesitation

By HARRY P. GUY
Composer of "Pearl of the Harem," "Echoes Snowball Club," etc.

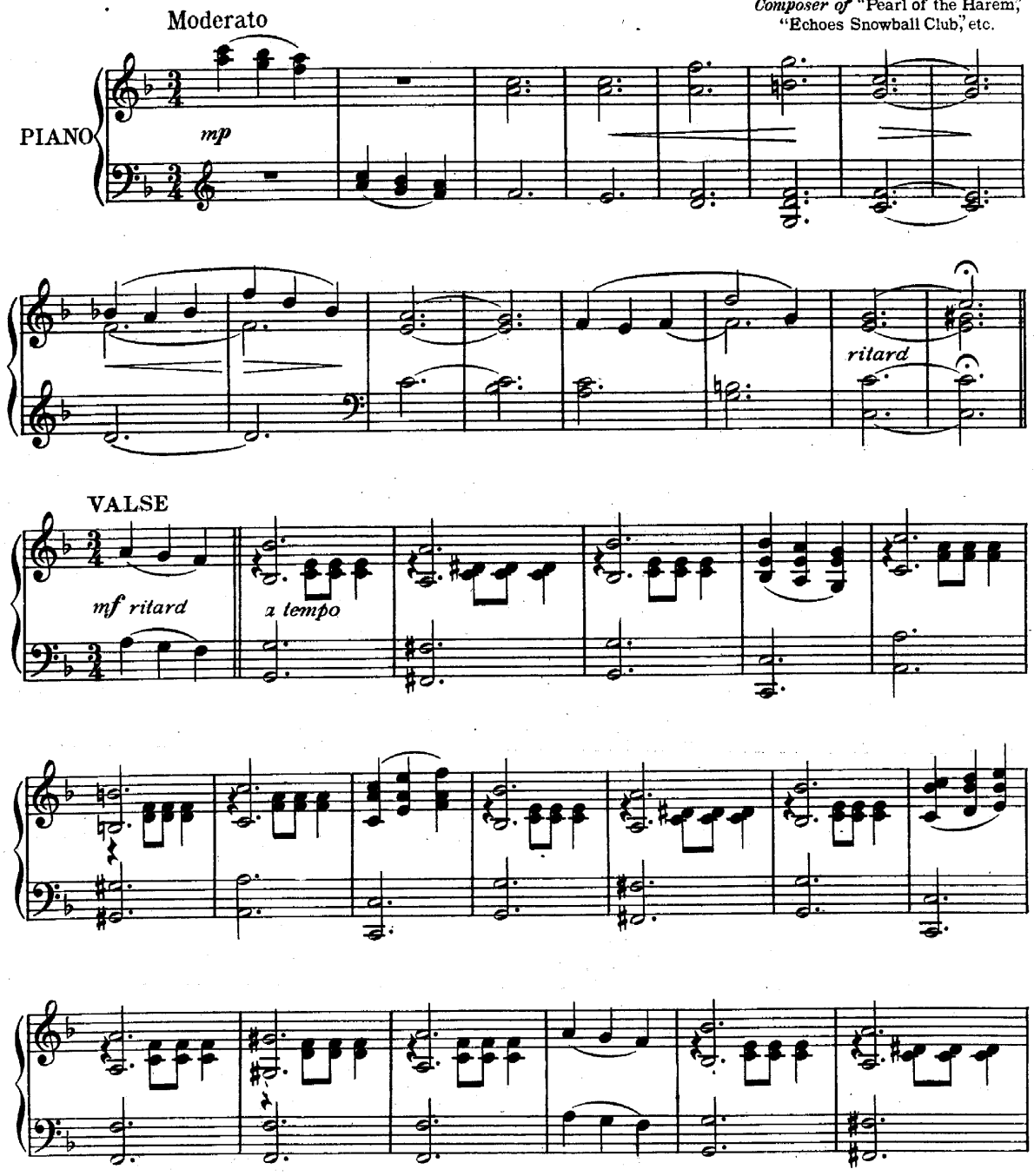

Copyright MCMXV by JEROME H. REMICK & CO., New York & Detroit
Copyright, Canada, MCMXV by Jerome H. Remick & Co.
Propiedad para la Republica Mexicana de Jerome H. Remick & Co., New York y Detroit. Depositada conforme a la ley
Performing rights reserved

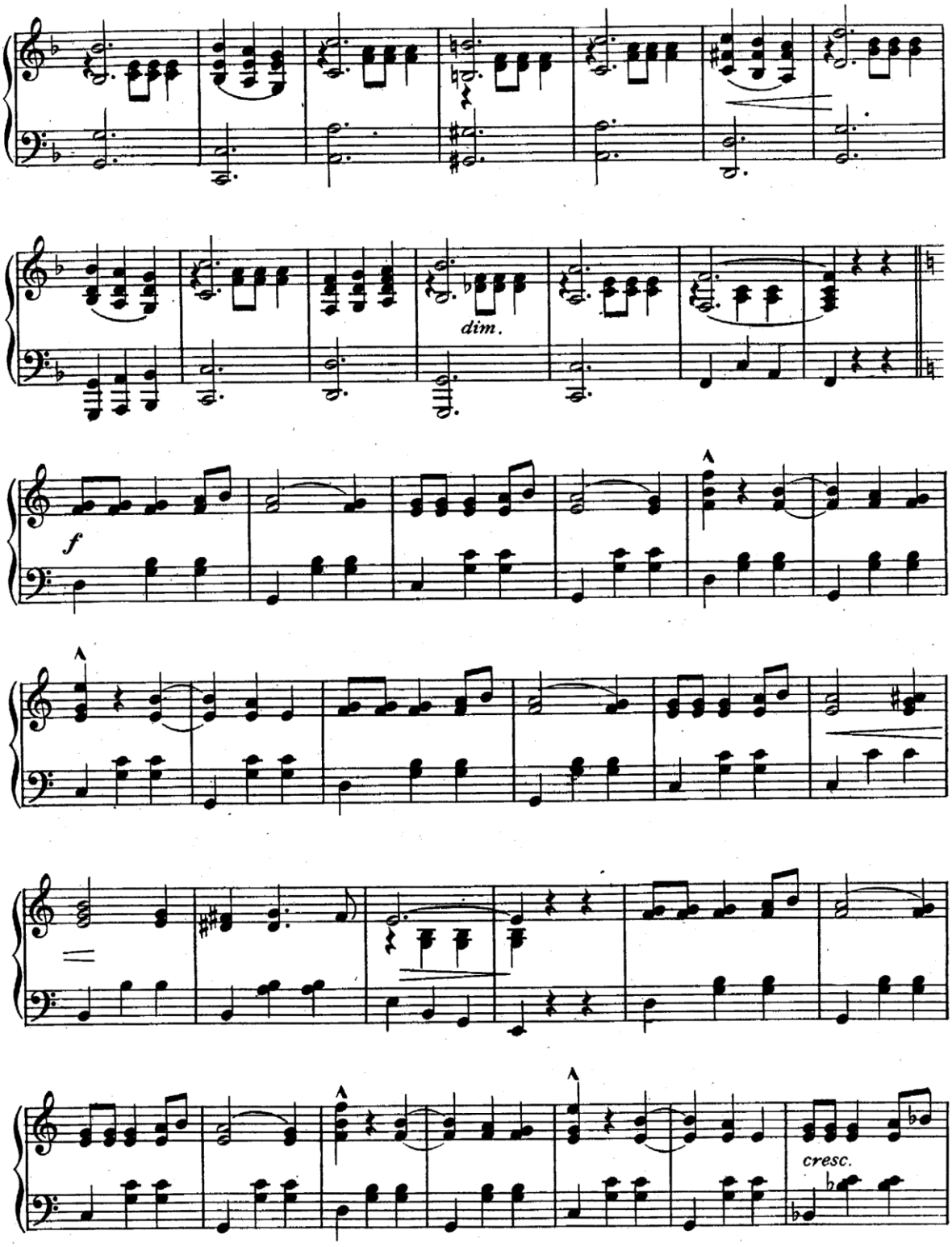
dim.
f
cresc.

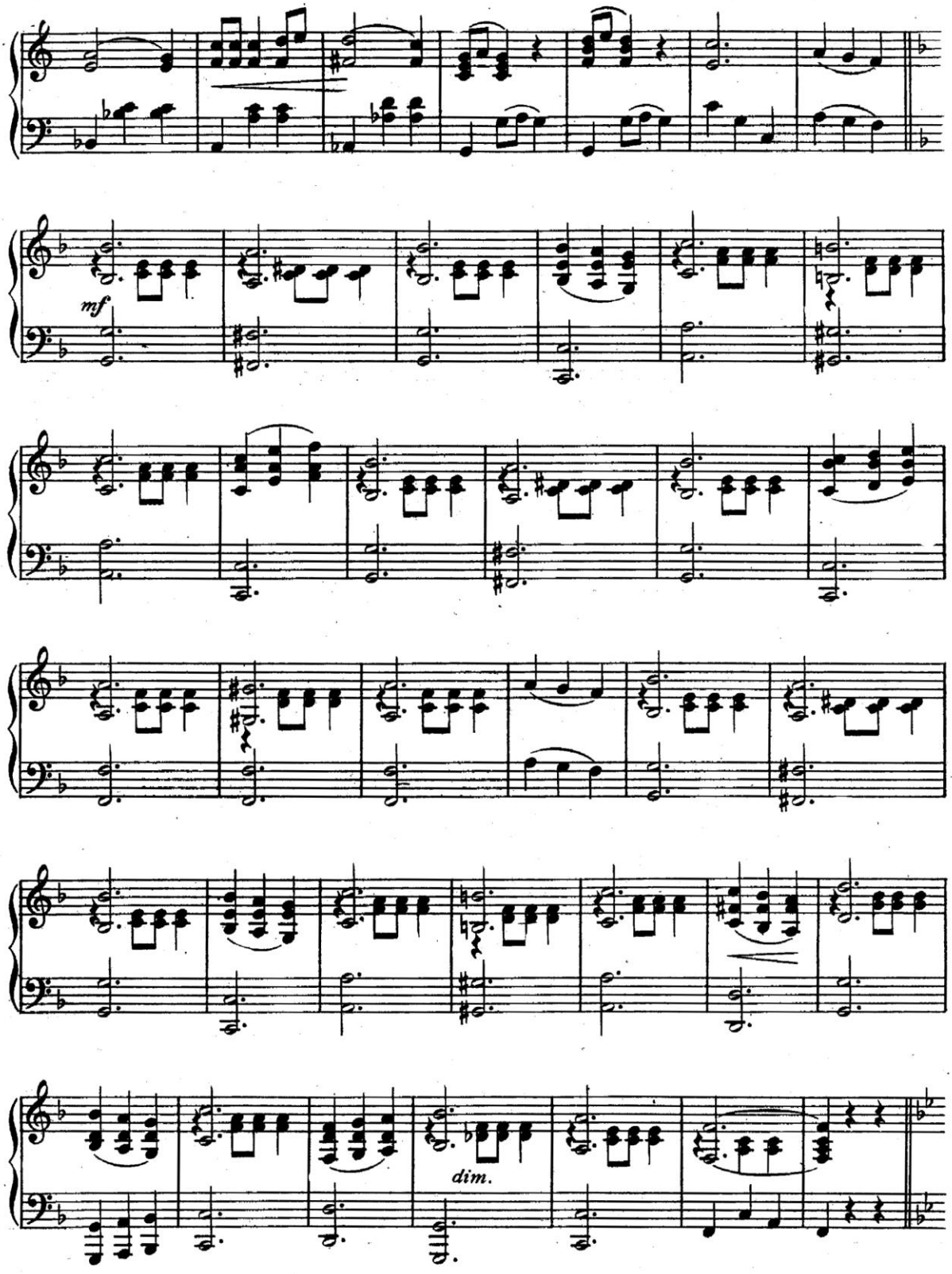
mf
dim.

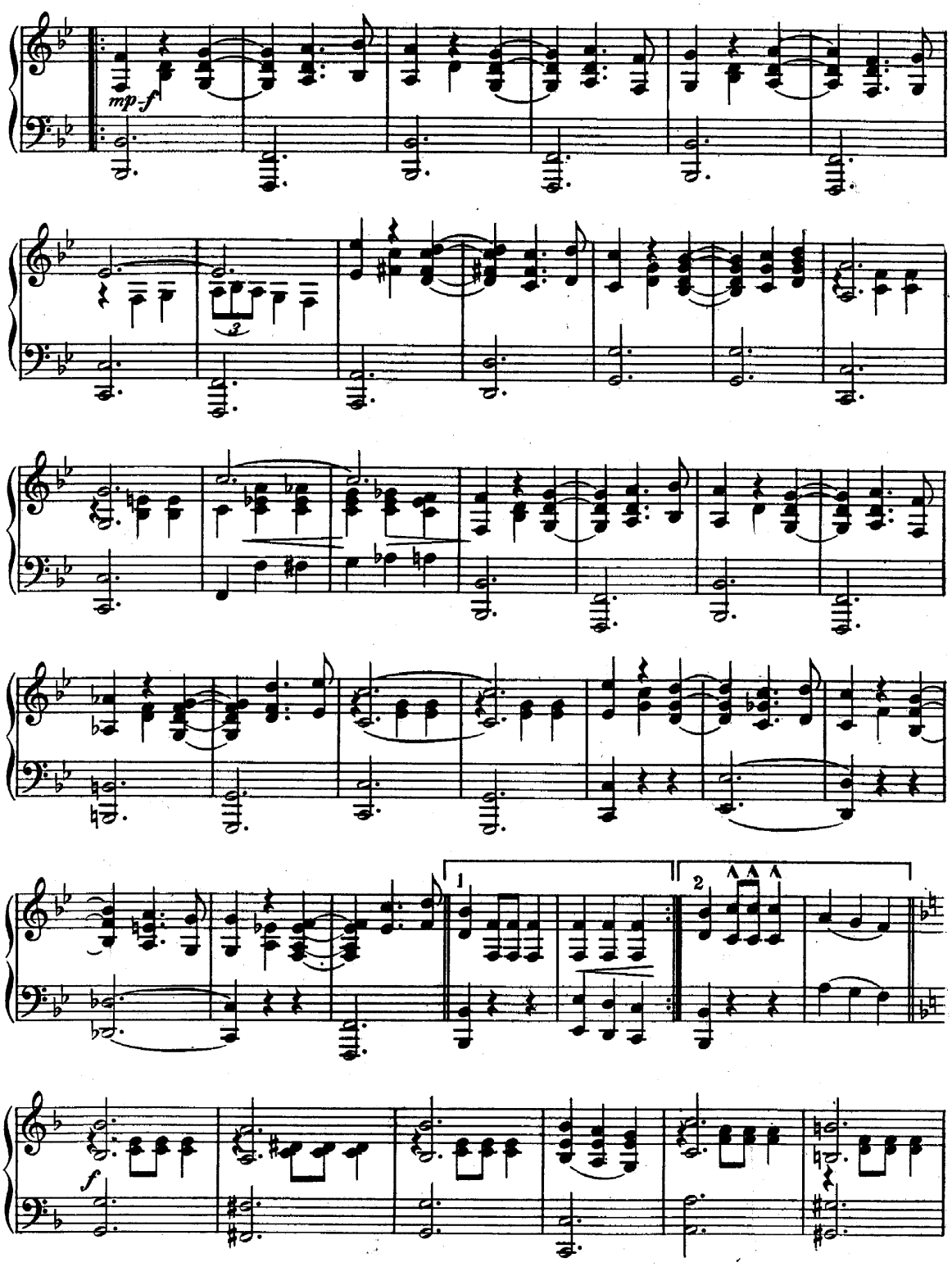
mp-f
1
2
f

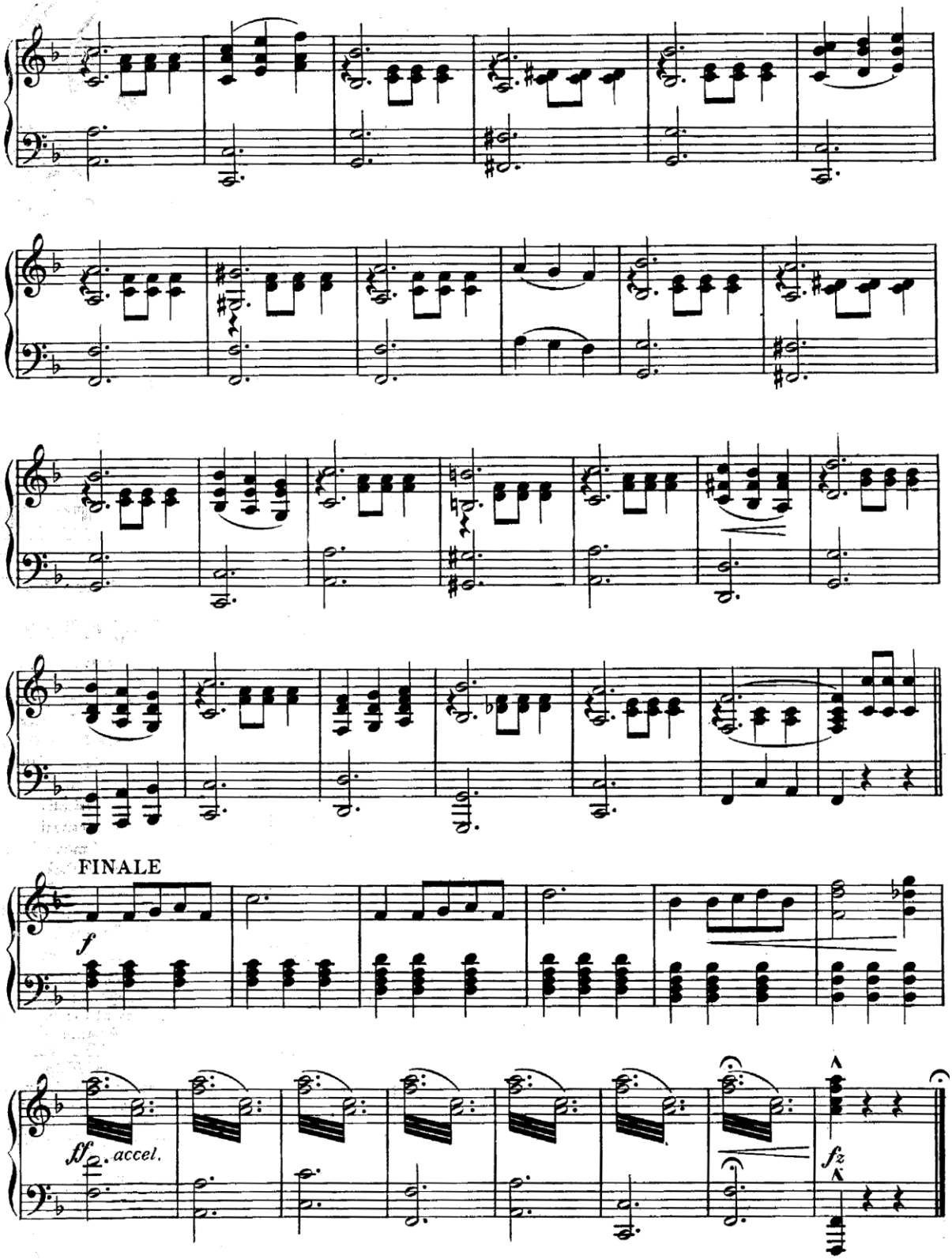
FINALE
f
sf
2.
accel.
fz